

WEST LIGHT



\$1,050 – \$2,500

 1345 E HICKMAN RD,
WAUKEE, IA 50263

 DOGS OK

 CATS OK

 1 & 2 BEDROOMS

 1 & 2 BATHROOMS

 ATTACHED GARAGE

Welcome to West Light, Caliber's newest multi-family project consisting of a mixture of studio, one-bedroom and two-bedroom floor plans will be available for rent starting May 2024! Along with the high-end apartments, the building will have a rooftop pool, climate controlled underground parking, and common spaces for residents to enjoy. Located just north of Hickman Road and east of Alice's Road, West Light will be an incredible addition to the Waukee community and provide residents with an opportunity to live in one of the most unique apartment buildings in the metro!

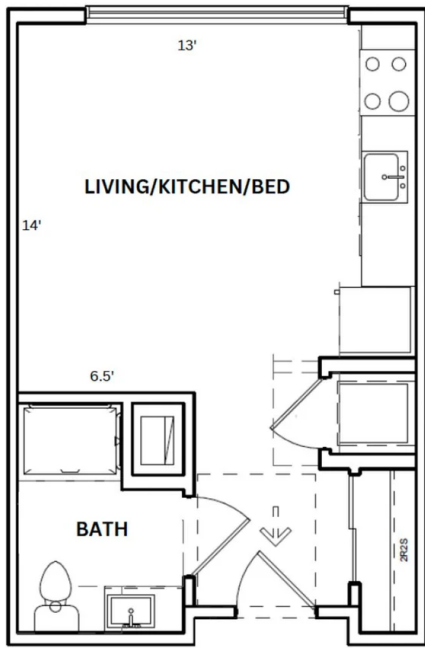

STUDIO: 376 SF

STUDIO

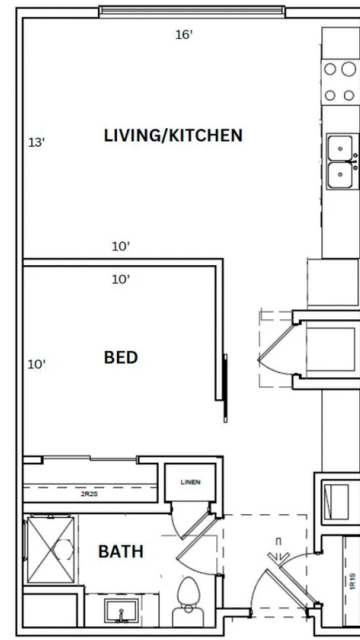

1BR/1BA (A): 607-629 SF

A 1

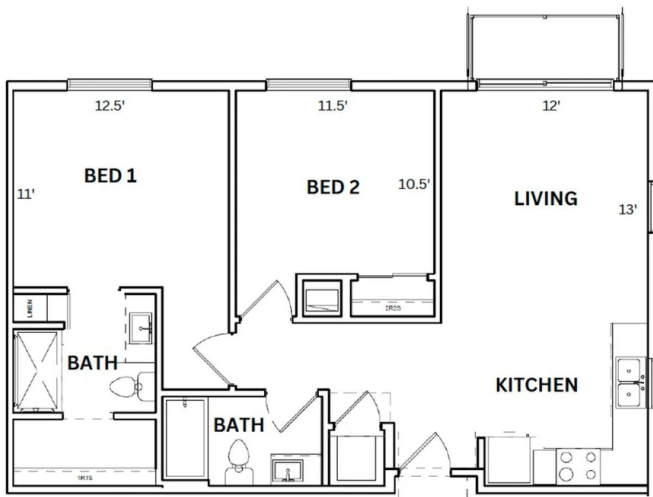

2BR/2BA (A): 904-913 SF

A 2

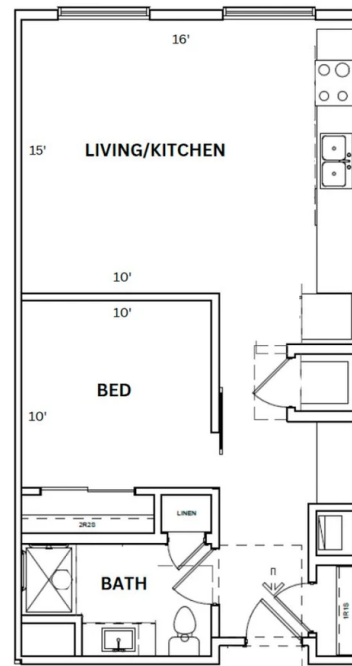

1BR/1BA (B): 644-687 SF

B 1

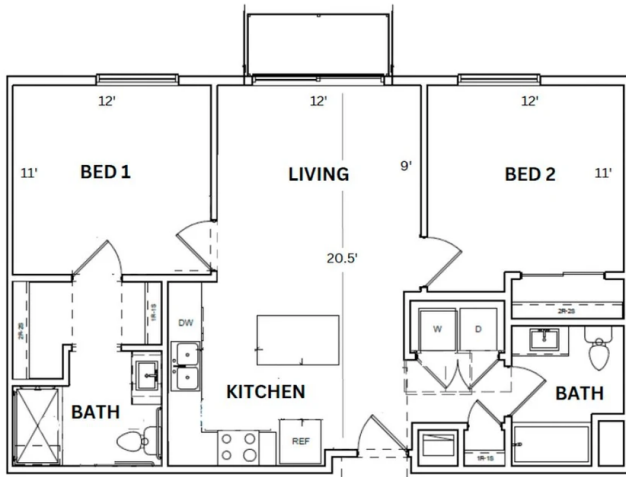

2BR/2BA (B): 908 SF

2 B

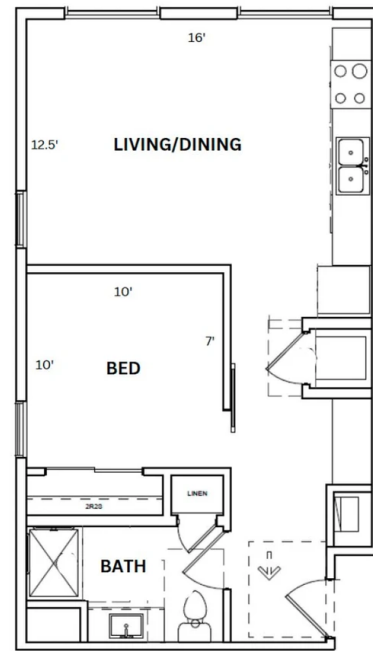

1BR/1BA (C): 624-645 SF

C 1

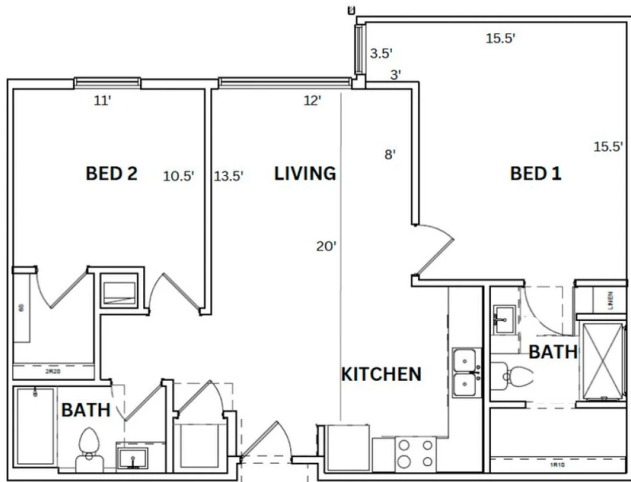

2BR/2BA (C): 962-965 SF

2 C

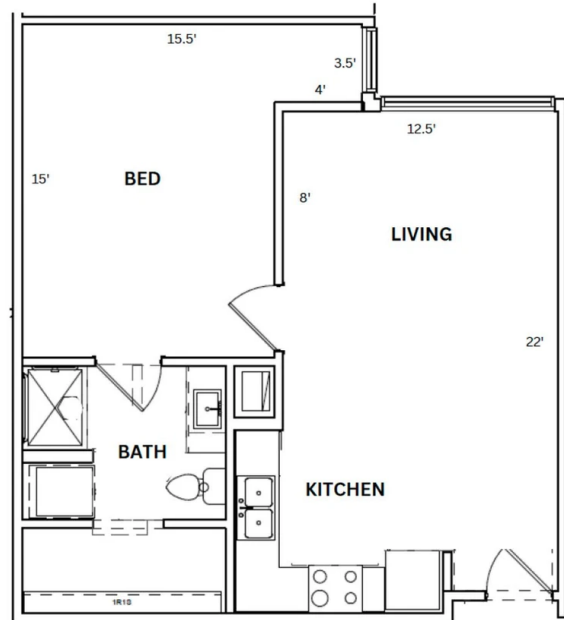

1BR/1BA (D): 669-672 SF

D 1

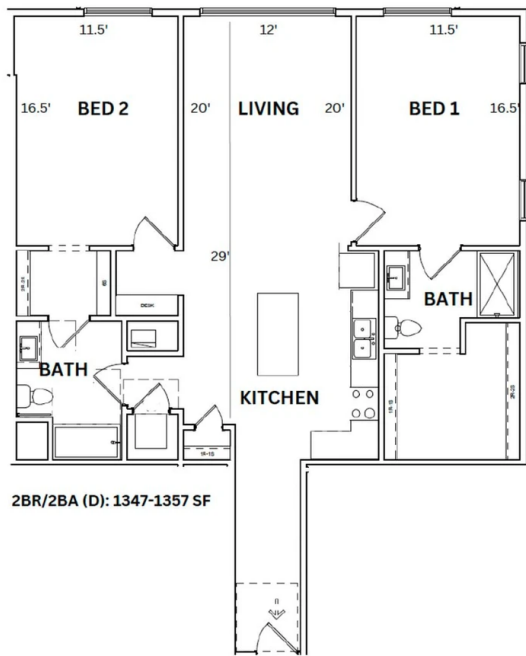

2 D

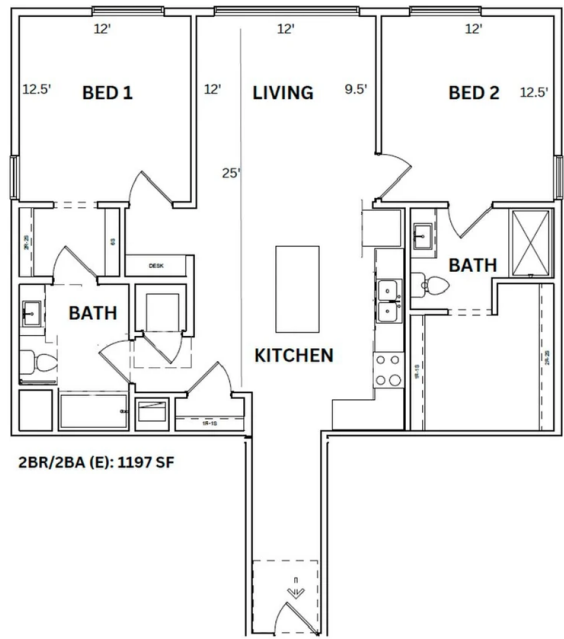

2 E



PROPERTY WEBSITE

LEASING AGENTS

PROPERTY MANAGER

AUSTIN POLSON

515-978-8403